

84 GREY ST LETTERBOXES

LANDSCAPE PLAN EXISTING

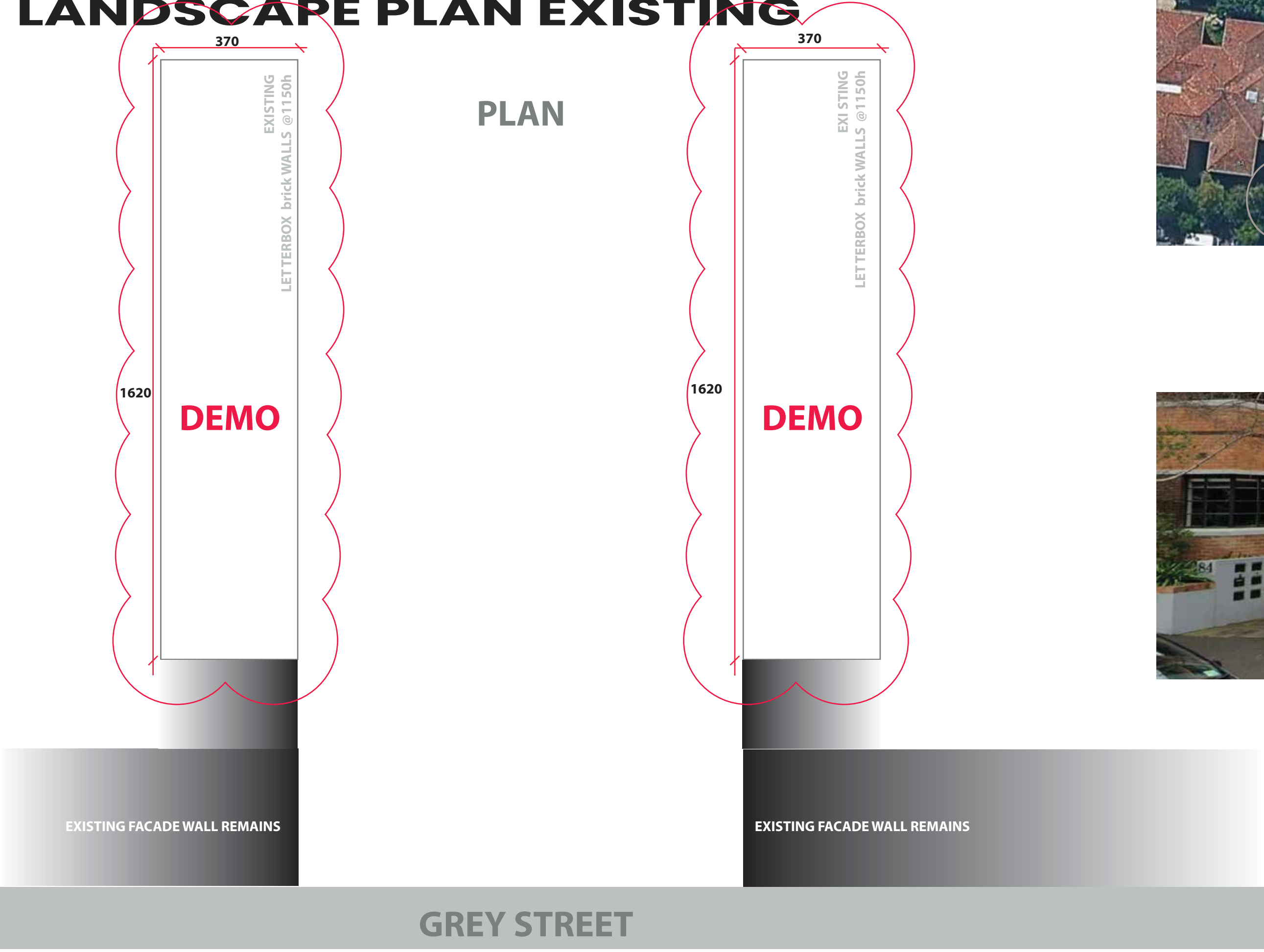

- + remove existing mailboxes, demo & replace / rebuild concrete covered brick walls & build a return wall
- + colour match & paint grey
- + INSTALL NEW Letterboxes in new return walls



& 155 POWLETT ST

LANDSCAPE PLAN EXISTING

LETTERBOXES

PLAN

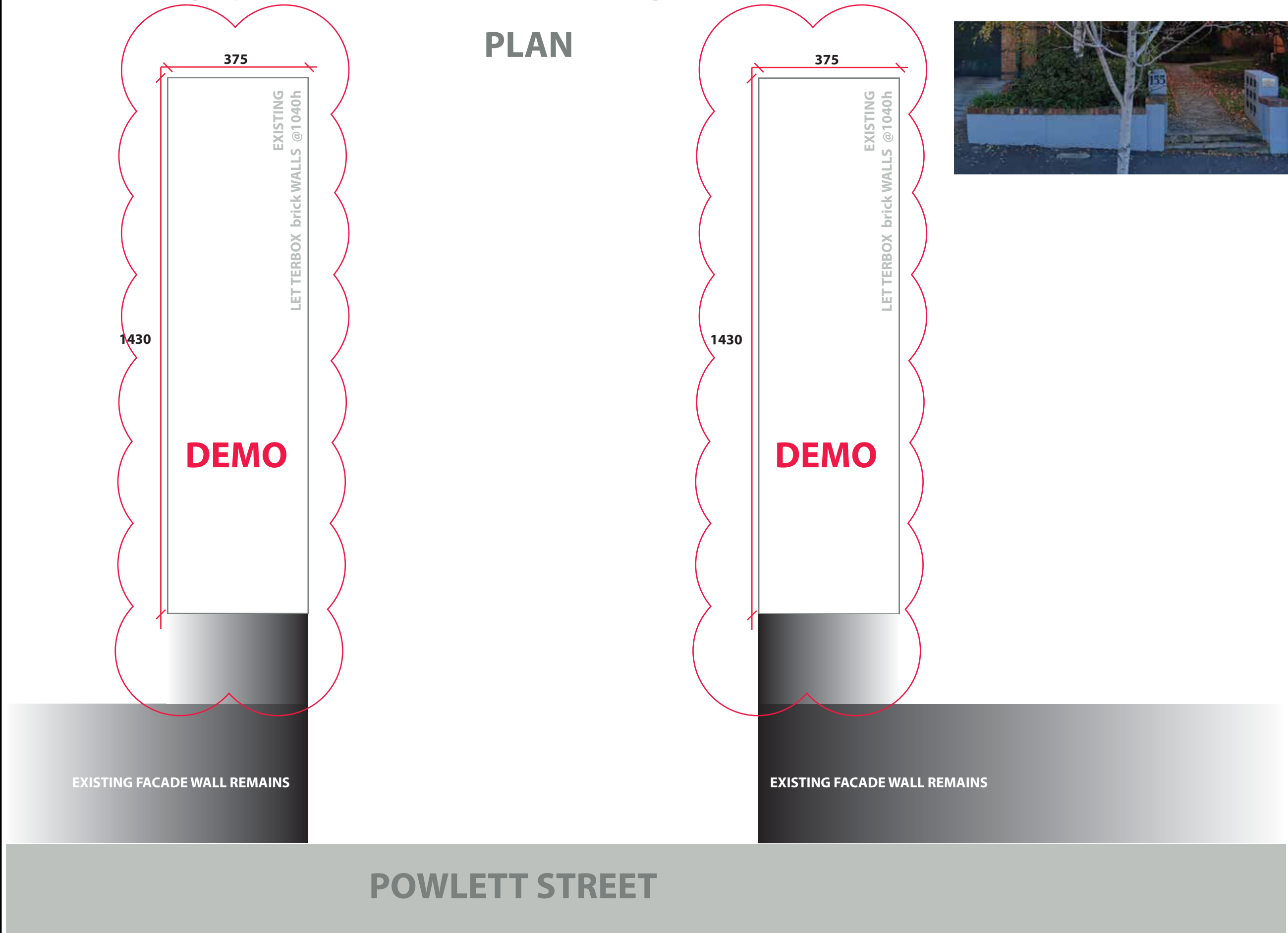

PLANNING & ENVIRONMENT ACT 1987
MELBOURNE PLANNING SCHEME

Endorsed plan to permit: TP-2025-447
Page 2 of 4 Date: 21/7/2025
For and behalf of the City of Melbourne
Officer: Zoe Li



DATE: 08/07/2025

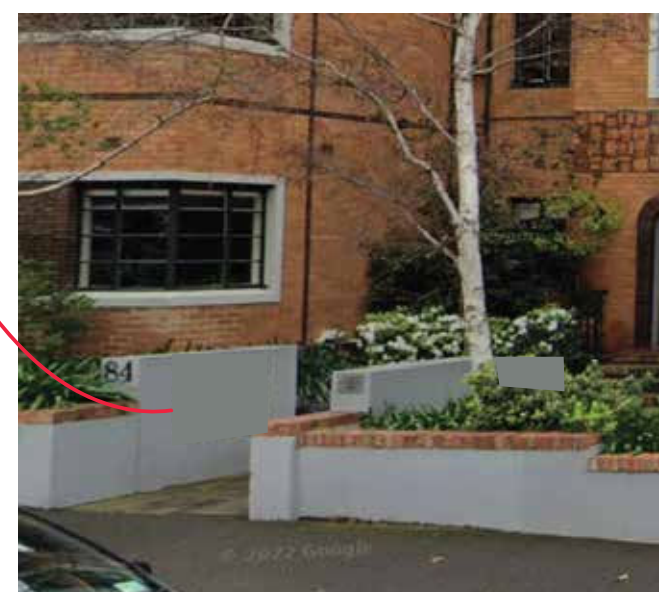
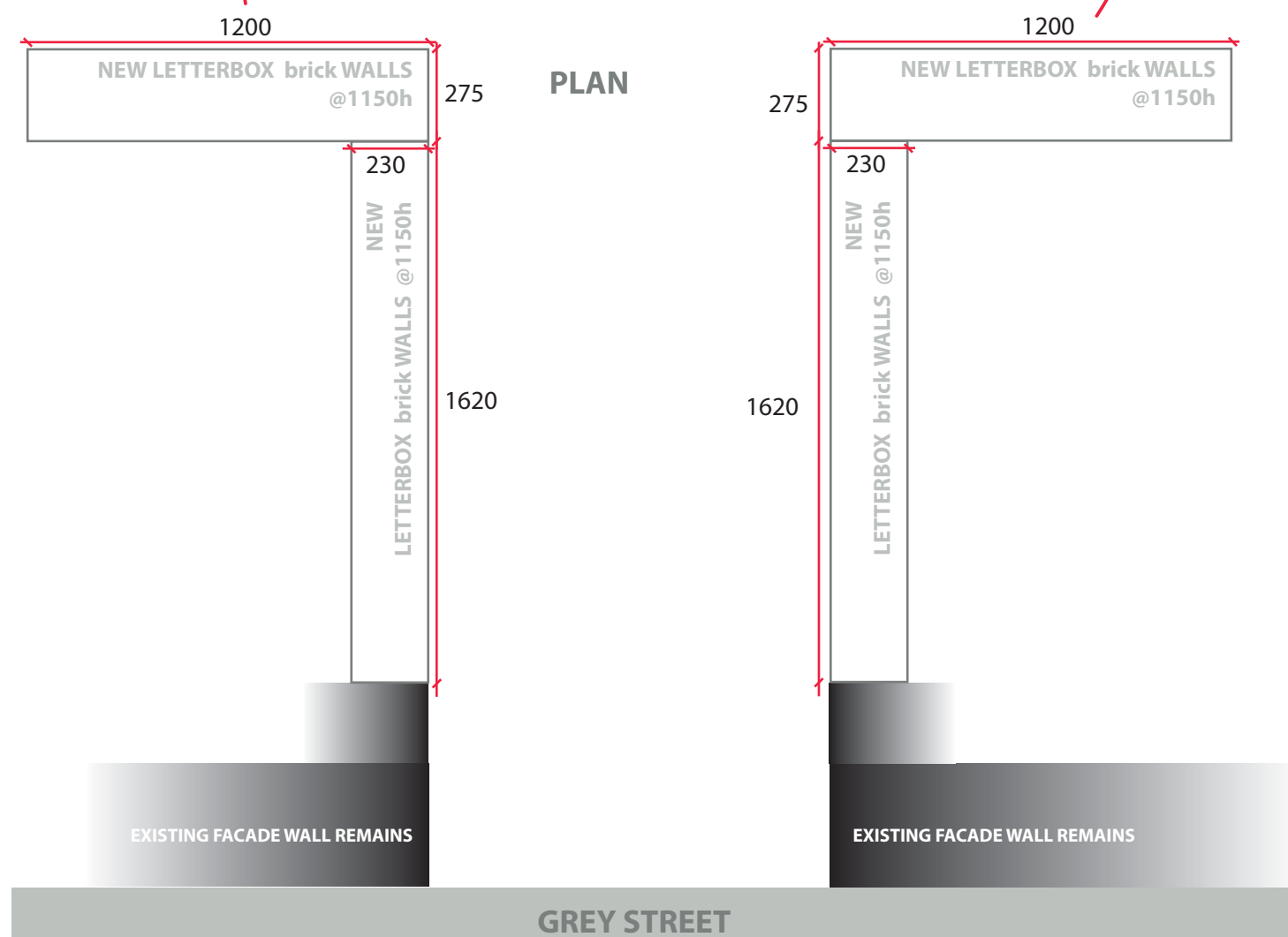

NEW WALLS TO COLOUR MATCH EXISTING

MOVING EXISTING LETTERBOXES OUT OF STREET VIEW FOR SECURITY

PLANNING & ENVIRONMENT ACT 1987
MELBOURNE PLANNING SCHEME

Endorsed plan to permit: TP-2025-447
Page 3 of 4 Date: 21/7/2025
For and behalf of the City of Melbourne
Officer: Zoe Li



& 155 POWLETT ST LETTERBOXES LANDSCAPE PLAN PROPOSED



SECURE LETTERBOXES RECESSED
INTO NEW BRICK WALLS

NEW WALLS TO COLOUR MATCH EXISTING



4 x Bank (2 per site), Key lock
of 9 front open 2.0mm aluminium letterboxes.
3 wide x 3 high.

350mm wide x 175mm high x 245mm deep.

Overall: 1058mm wide x 505mm high x 245mm deep.

Powder coated FOREST GREEN.

Numbering: Grey St - 1-9, 10-18. Powlett St 19-27, 28-36

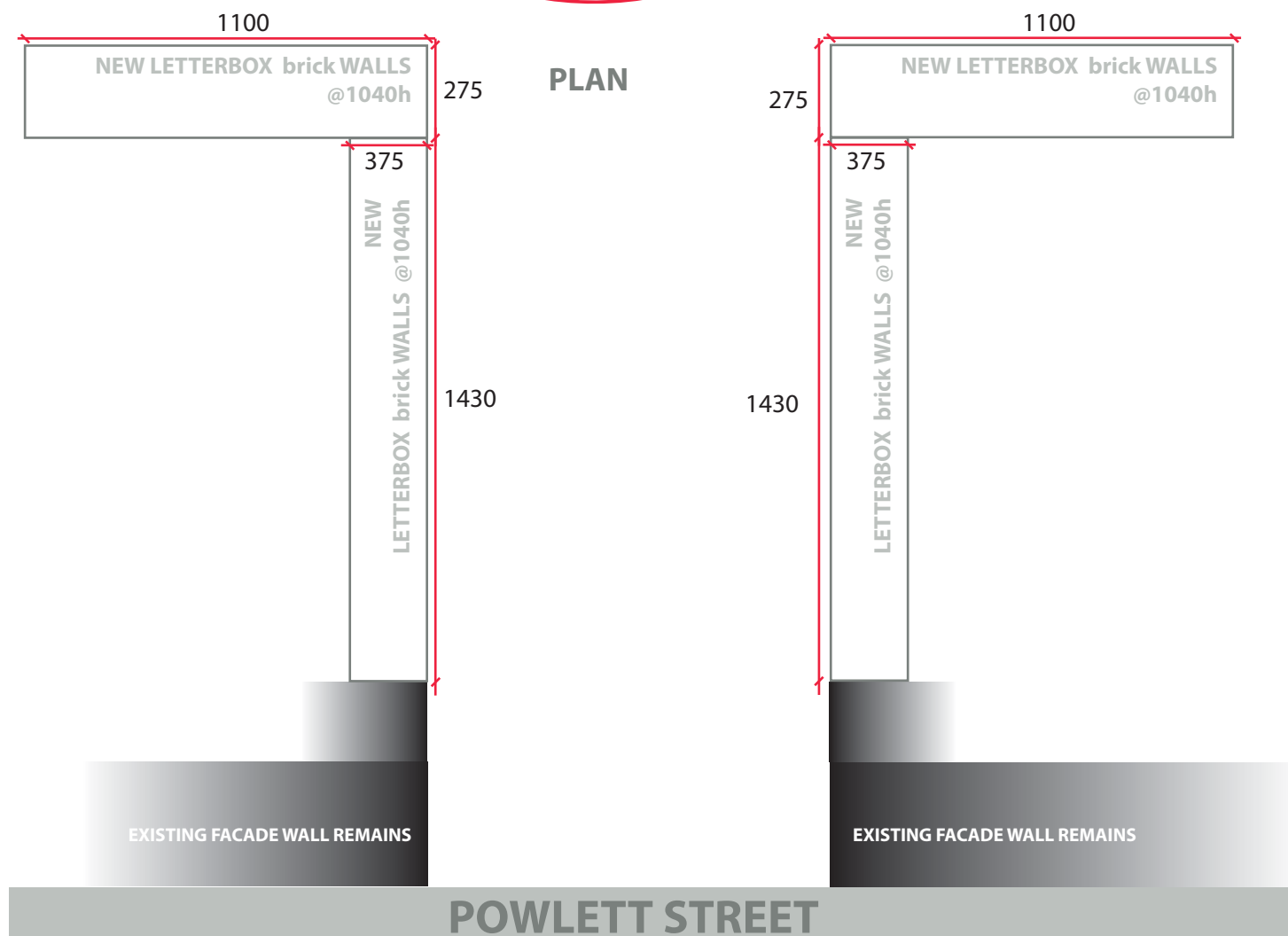

PLANNING & ENVIRONMENT ACT 1987
MELBOURNE PLANNING SCHEME

Endorsed plan to permit: TP-2025-447
Page 4 of 4 Date: 21/7/2025
For and behalf of the City of Melbourne
Officer: Zoe Li

